

ELEVATION SECTION ON 'AA'

Planning Permit No. A/1968/92

**APPROVED**  
 SUBJECT TO THE CONDITIONS IN THIS OFFICE LETTER.  
 No. A3/23670/92 Date 12/1/92  
 FOR MEMBER SECRETARY  
 MADRAS METROPOLITAN  
 DEVELOPMENT AUTHORITY  
 MADRAS - 600 008.

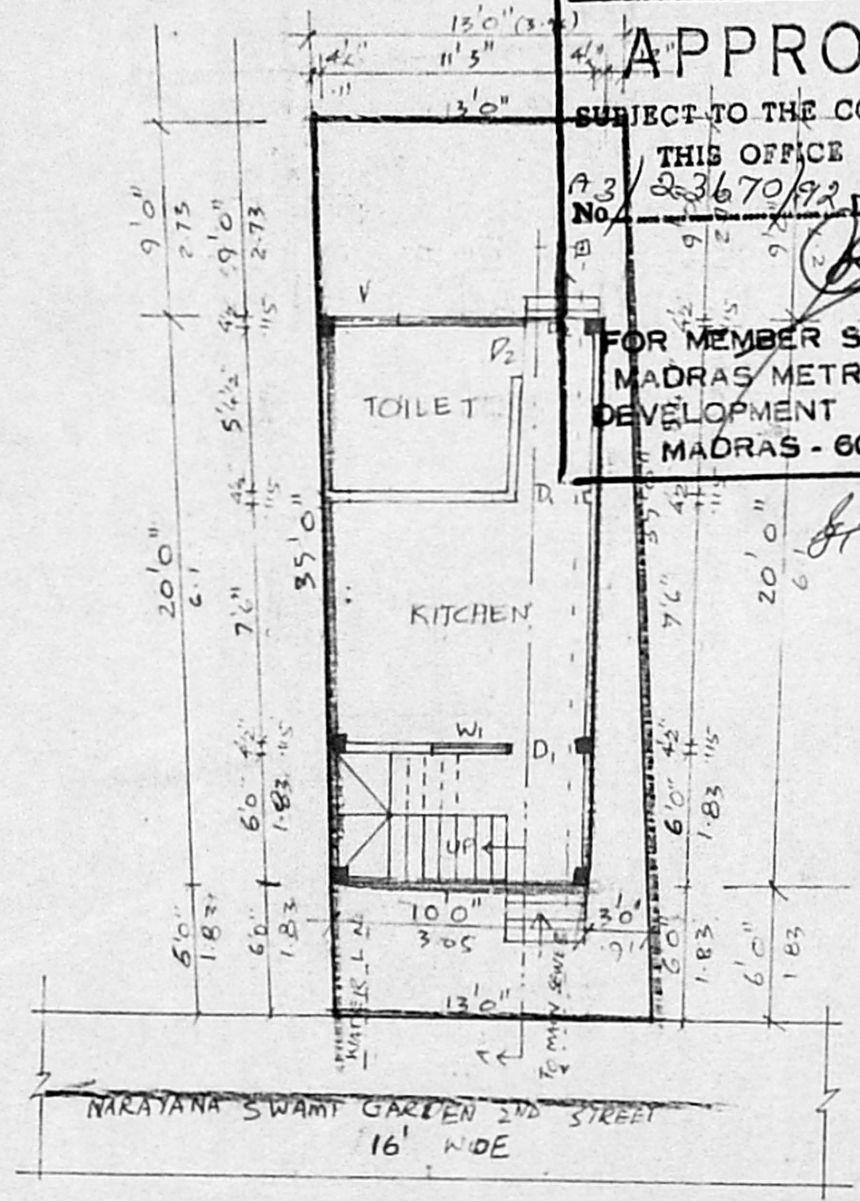

SITE CUM GROUND FLOOR PLAN

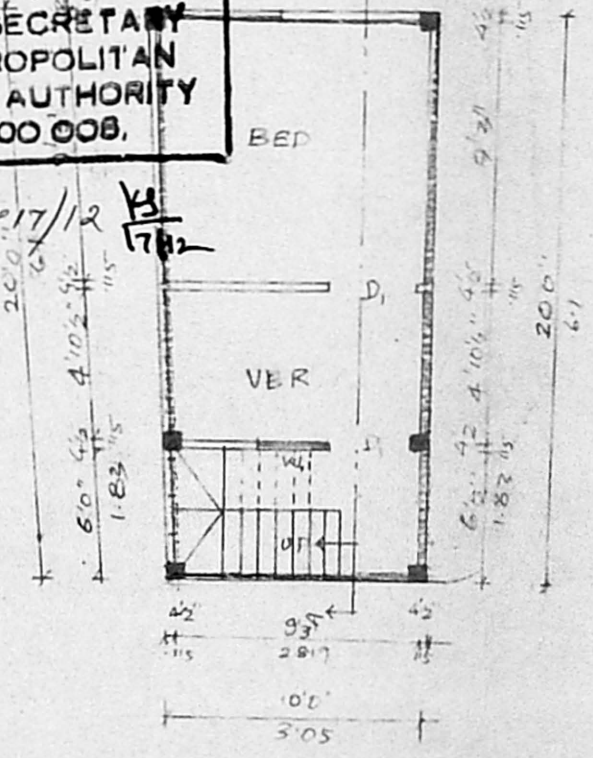

FIRST FLOOR PLAN



TERRACE FLOOR PLAN

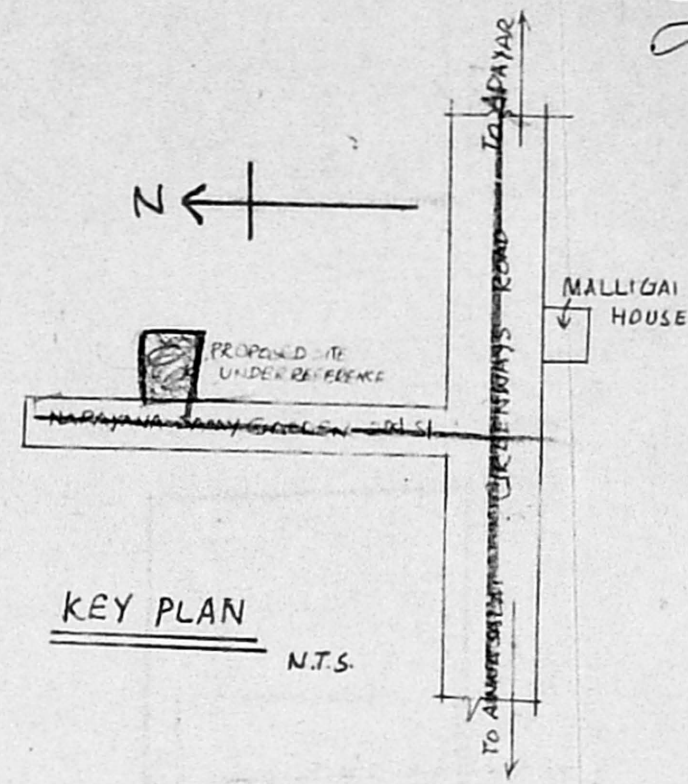

KEY PLAN N.T.S.

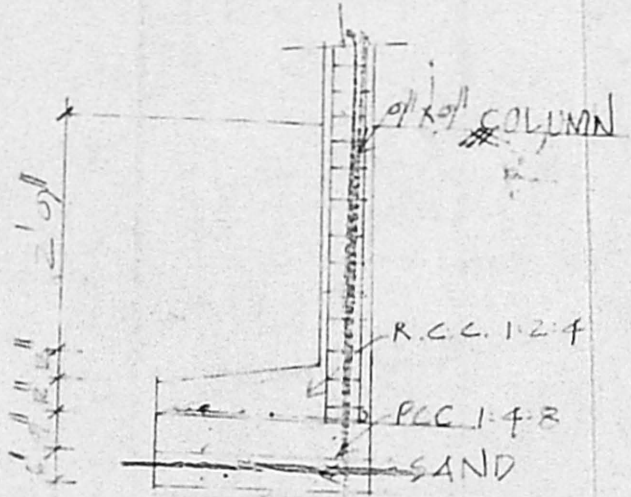

COLUMN DETAIL

**SPECIFICATION**

FOUNDATION : IN BED CONCRETE 1:4:8  
 FOOTINGS : IN I CLASS BRICK WORK WITH 1:4 CM  
 FLOORING : IN MOSAIC  
 SUPERSTRUCTURE : IN I CLASS BRICK WORK WITH C.M : 1:4  
 ROOF SLAB : IN R.C.C. 1:2:4 WITH REINFORCEMENT  
 COLUMN, BEAM, LINTEL & SUNSHADE IN R.C.C. 1:2:4 WITH REINFORCEMENT  
 WEATHERING COURSE IN BEDDLY CONCRETE 1:3:6

**JOINERIES**

- D1 TEAK WOOD FRAMED PANELLED DOOR 30"x70"
- D2 T.W. PANELLED DOOR 2'6"x6'6"
- W T.W. FRAMED GLAZED WINDOW 4'0"x4'6"
- W1 T.W. FRAMED GLAZED WINDOW 30"x4'6"
- V VENTILATOR 2'0"x2'6"

**AREA PARTICULARS**

TOTAL EXTENT	455 SQ.FT	42.13 m <sup>2</sup>
GROUND FLOOR	213 SQ.FT	19.795 m <sup>2</sup>
FIRST FLOOR	213 SFT	19.795 m <sup>2</sup>

**LEGEND**

- PROPOSAL " ———"
- ROAD " ———"
- BOUNDARY " ———"

PLAN SHOWING THE PROPOSED RESIDENTIAL BUILDING IN NO 3 NARAYANASAMI GARDEN 2<sup>ND</sup> STREET, S. NO 4261/20, BLOCK NO 92 OF MYLAPORE VILLAGE, MYLAPORE - TRIPPLICANE TALUK, MADRAS.  
 SCALE: 1"=8'0" (1:100)

OWNER

M. R. DEENA KUMAR, D.C.E.,  
 Consulting Civil Engineer & Contractor,  
 Madras Corporation Licensed Surveyor,  
 LICENCE NO. 139  
 12, SIXTH MAIN ROAD,  
 JAWAHAR NAGAR, AGARAM,  
 LICENSED SURVEYOR